

GRAND CLASSIC CAR REGISTRATION FORM

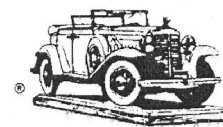

1. To enter a car in the Grand Classic, fill in the form completely. Incomplete entries will be returned to owner for missing information. Include the appropriate fees for the Division you enter. For additional entries, use facsimile forms and include appropriate fee for each car. Please print or type the form.
2. Be sure to indicate correctly the Division in which you wish to enter your car. A car judged in the wrong Division will be disqualified and any award will be forfeited. For further information, consult your current CCCA *Handbook and Members Roster*.
3. Make your check or money order (in U.S. funds) payable to: **Classic Car Club of America, 3501 Algonquin Road, Suite 300, Rolling Meadows, IL 60008.**
4. Regular entries for this Annual Meeting must be postmarked no later than the **regular deadlines** listed on the form below. Late entries for judging include a \$20.00 surcharge for processing and must be postmarked no later than the **late fee deadlines** listed on the form below.
5. Instructions and the proper form for activity fee are on the activity flyer.
6. **IMPORTANT – NO CLASSIC WILL BE JUDGED OR EXHIBITED WITHOUT PROPER LIABILITY INSURANCE. SHOW INSURANCE CARRIER AND POLICY NUMBER ON REGISTRATION FORM.**
7. To be judged in National meets, a SENIOR Classic must have affixed, visible to the exterior of the car, the Senior recognition badge. A car entered in Premier Division **MUST** have affixed to the car, and around the Senior badge, the oval Senior-Winner-recognition badge. A Premier Classic must visibly affix the Premier crown.
8. The Touring Division requires that a car entered which scores over 93 points is overqualified and eliminated from the Division. The Division is designed for older restorations, original cars, or touring Classics.
9. Senior Emeritus "Judging" is open to each Senior and Premier Classic that has won a first place in its respective Division not less than three years prior to the present competition. Multiple awards will be made to cars scoring 93 points or more. No scores will be announced, recorded or returned to the owner.
10. Classics to be judged or exhibited **MUST** have a U.L. approved fire extinguisher in the car.
1. Altered and New Coachwork Classics may be exhibited at National meets only after acceptance by the Classification Committee. Consult your current CCCA *Handbook and Members Roster* under "Modified/Altered/New Coachwork Classic Division."
2. All Classics will be required to stay in the judging area until judging is completed.
3. All wishing to judge, check and remit registration card even though you may not be entering a car for judging.

(DO NOT USE THESE BOXES)

Entry No.	Div.	Class.
--------------	------	--------

2023 CCCA Annual Meeting

APRIL 1, 2023 • PHILADELPHIA, PENNSYLVANIA

Owner _____ Street _____
(As listed in CCCA Directory)

City _____ State _____ Zip _____ Cell Phone _____

Incomplete Entries Will Be Returned to Owner for Missing Information

Year _____ Make of Car _____ Cyl. _____ Model or Series _____

Body Style _____ Body Maker _____
(only if custom)

Serial or Chassis No. _____ Engine No. _____

Is this an authentic bodied Classic? ☐ Yes ☐ No If Senior, give Plaque No. _____ (plaque must be displayed)

Liability Insurance Carrier _____ Policy No. _____

I will attend the following:

Deadline

Regular Fee until 3/16/23

Late Fee until 3/23/23

- ☐ Yes, I will need trailer parking.
- ☐ Yes, I am available to serve as a judge at the event checked above.
- ☐ Yes, I am bringing an unrestored original car.

Check Division	Regular Fee	Late Fee
<input type="checkbox"/> Premier	\$50	\$70
<input type="checkbox"/> Senior	\$50	\$70
<input type="checkbox"/> Primary	\$50	\$70
<input type="checkbox"/> Touring	\$50	\$70
<input type="checkbox"/> Senior Emeritus Judging	\$50	\$70
<input type="checkbox"/> Senior Emeritus Exhibit	\$15	No Judging
<input type="checkbox"/> Exhibition	\$15	No Judging
<input type="checkbox"/> Altered/New Coachwork	\$15	No Judging

(Make checks payable to CCCA – US funds)

MAIL TO: CLASSIC CAR CLUB OF AMERICA, 3501 ALGONQUIN ROAD, SUITE 300, ROLLING MEADOWS, IL 60008.